

BOARD AGENDA ITEM

May 12, 2026

SUBJECT:

Construction status report for the J.D. Lever Multipurpose Room Building

BACKGROUND INFORMATION:

In an effort to keep the board current on the status and budget of this school construction project, the architects for this project, Method Works (MW), and the administration prepare a bi-monthly status report for the board's review.

ADMINISTRATIVE CONSIDERATION:

A construction status report for the board is attached for review from Method Works (MW) Architects.

RECOMMENDATIONS:

Review and accept the status information as indicated on the report.

ATTACHMENT:

J.D. Lever Multipurpose Room building executive summary report

PREPARED BY:

Tim Yarborough
Michael F. Jara

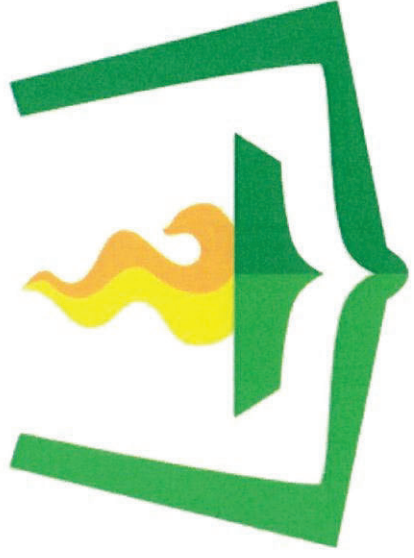

AIKEN COUNTY

PUBLIC SCHOOLS





EXECUTIVE SUMMARY REPORT

J.D. LEVER ES – MULTIPURPOSE ROOM BUILDING

AIKEN COUNTY PUBLIC SCHOOL DISTRICT MAY 2026



J.D. LEVER ES

MULTIPURPOSE ROOM BUILDING

CURRENT AND UPCOMING ACTIVITIES:

- Metal panel installation is in progress.
- Roof coping installation is in progress.
- Fencing installation is in progress
- Final grading is in progress.
- Acoustic panel installation is in progress.
- Athletic floor installation will begin soon.

ACTIVITIES COMPLETE:

- Sidewalk installation is complete.
- Window installation is complete.
- Interior painting is complete.
- Basketball hoop installation is complete.

VIEW FROM CAR LOOP

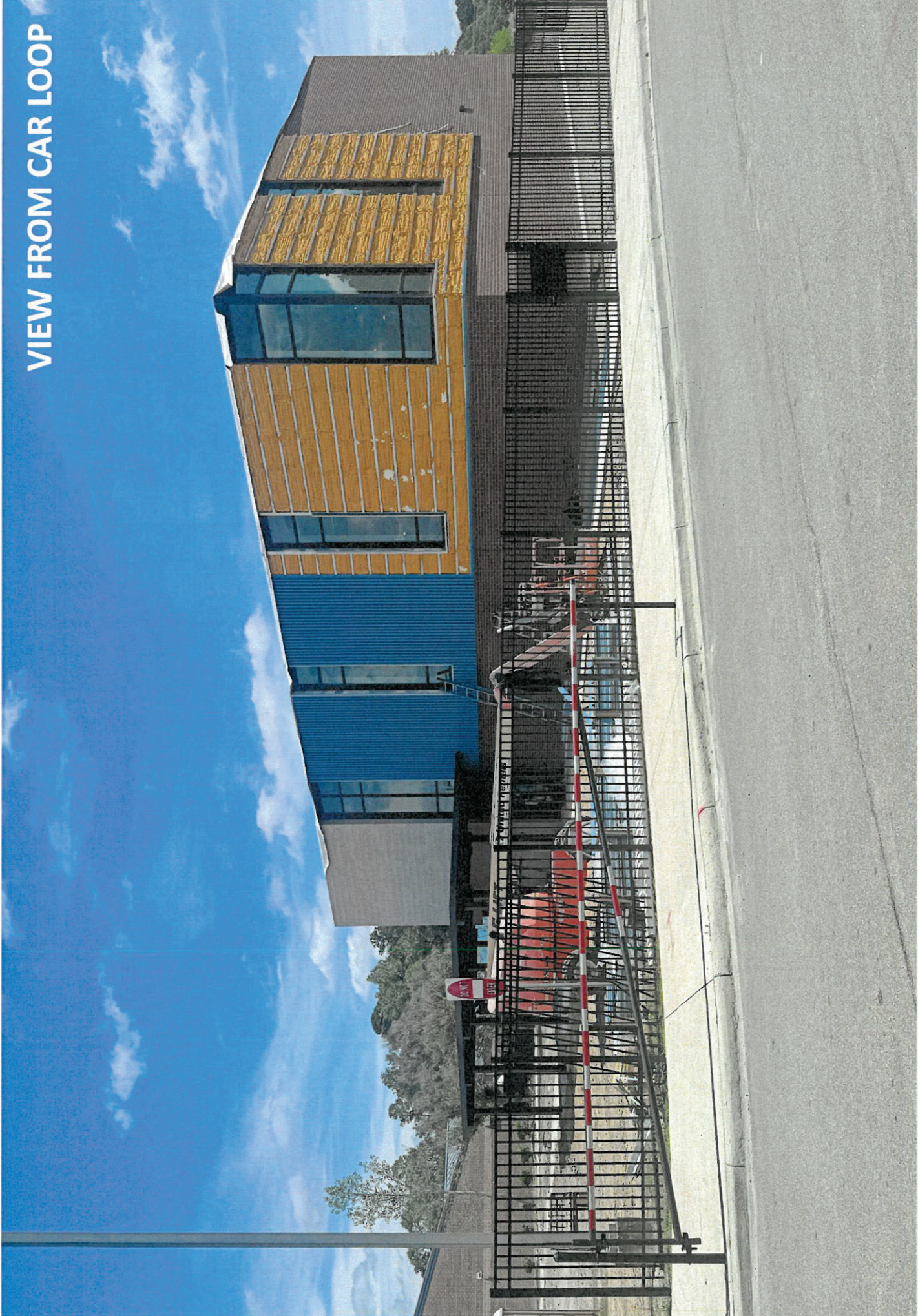

VIEW FROM PARKING LOT



VIEW FROM OFFICE

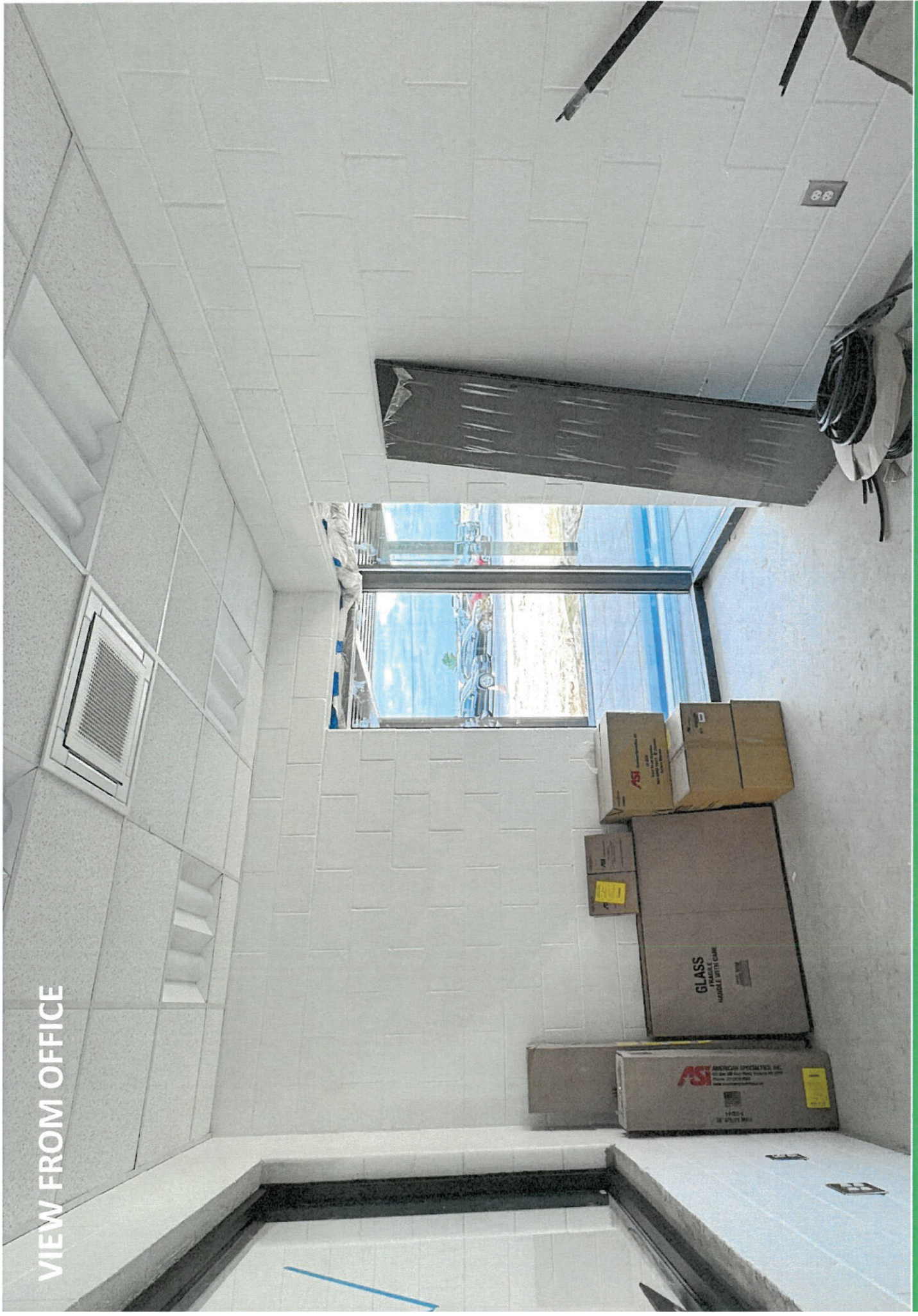

INTERIOR VIEW



INTERIOR VIEW



J.D. LEVER ES

MULTIPURPOSE ROOM BUILDING

PROJECT SCHEDULE:

- Estimated date of Final Completion: Spring of 2026
- Project is on schedule.

PROJECT BUDGET:

- Original Contract Sum: \$1,914,000.00
- Net Changes by COs: \$0.00
- Contract Sum to Date: \$1,914,000.00
- Amount Paid to Date: \$1,673,618.00

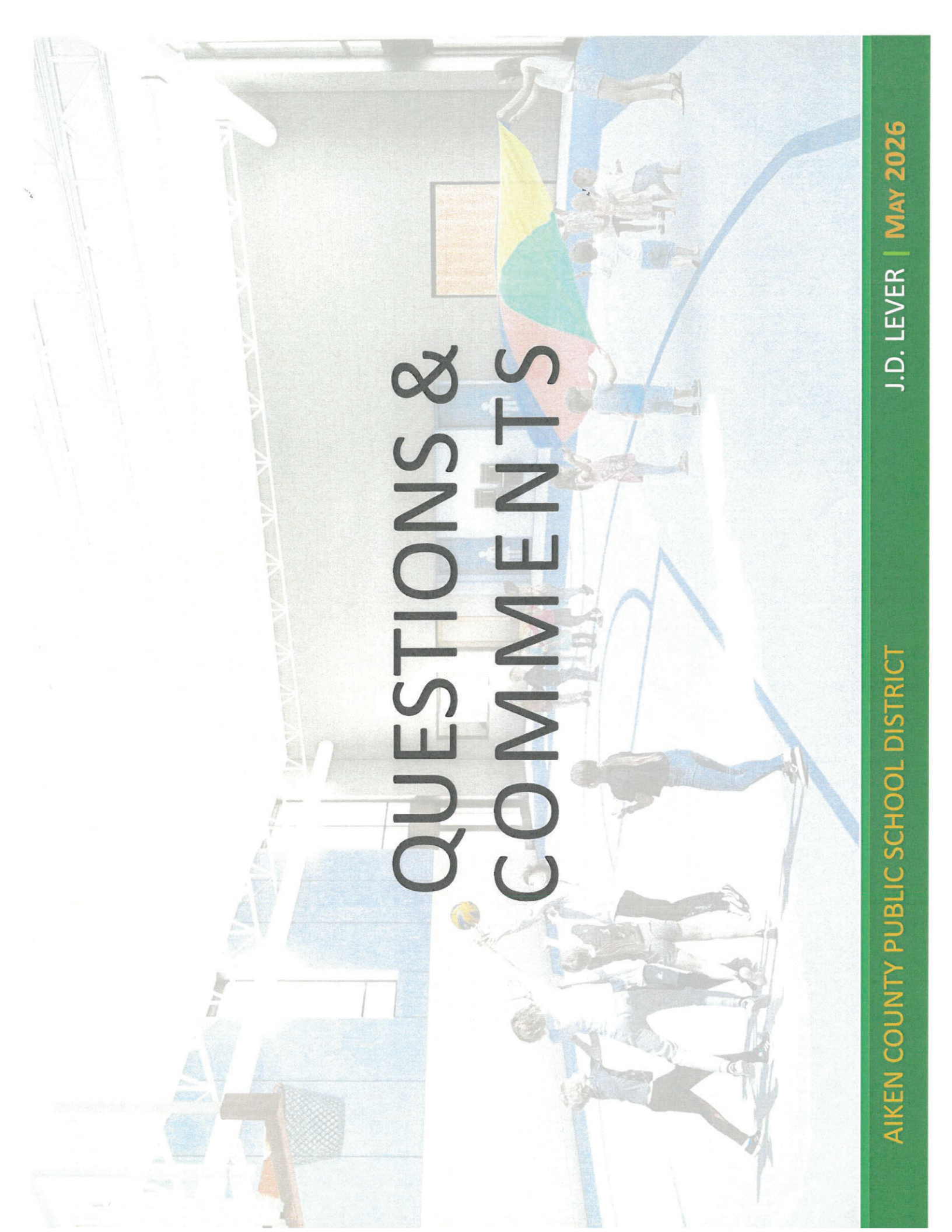
A group of students in a gymnasium holding a large rainbow flag. The students are wearing white t-shirts and blue shorts. The gymnasium has a blue floor with white lines. The background shows a white truss structure and a blue wall.

QUESTIONS & COMMENTS