

MIDLAND VALLEY HIGH SCHOOL ADDITIONS

EXECUTIVE SUMMARY REPORT



**mcmillan
pazdan
smith**
ARCHITECTURE

February 2020

MIDLAND VALLEY HIGH SCHOOL ADDITIONS

ACTIVITIES CURRENTLY UNDERWAY:

- Site Work Operations
- CMU Masonry Construction
- Sprinkler Pipe Installation
- Plumbing Rough In and Roof Drain Installation
- Electrical Installation
- Mechanical Preparation and Installation
- Steel Joist and Decking Installation
- Second Floor CMU Masonry and Door Frame Installation in Classroom Addition

ACTIVITIES COMPLETE:

- Foundation/Slab Installation

PROJECT SCHEDULE:

Substantial Completion Date: December 1, 2020

APPLICATIONS FOR PAYMENT:

Original Contract Sum, Building:	\$14,500,900.00
Original Contract Sum, Sitework:	\$ 3,309,092.00
Original Contract Sum, Building & Site:	\$17,809,992.00
Net Change by Change Order:	\$0
Contract Sum to Date, Building & Site:	\$17,809,992.00
Amount Paid to Date, Building & Site:	\$ 4,984,291.00

REQUESTS FOR CHANGE ORDER APPROVED THIS MONTH:

There have been no requests for change order approved this month.



AREA A AND B ADDITION FROM STUDENT PARKING LOT



AREA A - ROOF DECK AND AUXILIARY GYM WINDOWS



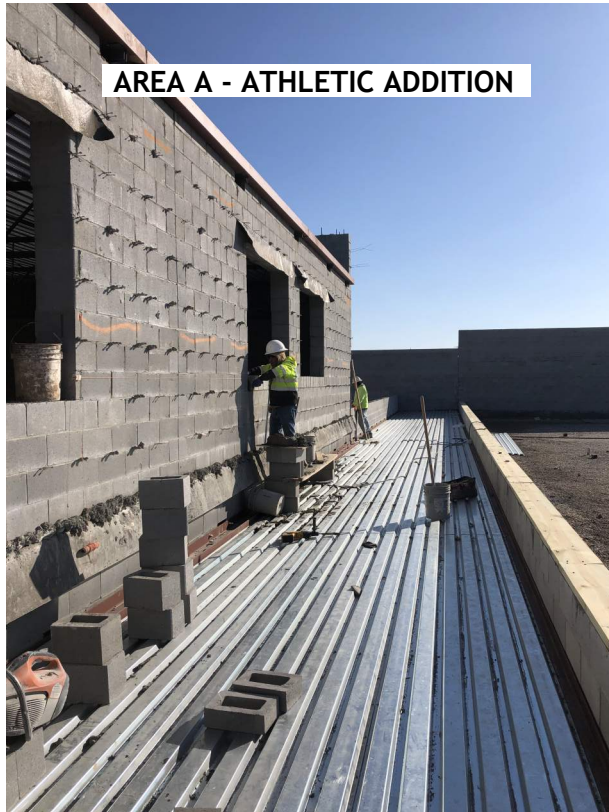

AREA A - ATHLETIC ADDITION



AREA A - ENTRANCE CORRIDOR



AREA A - AUXILIARY GYM



AREA B - DINING ADDITION



AREA B - DINING ADDITION AT LOADING DOCK



AREA C - CLASSROOM BUILDING SECOND FLOOR PROGRESS



AREA C - CLASSROOM BUILDING ADDITION

