

RIDGE SPRING – MONETTA / PHASE ONE NEW CLASSROOM BUILDING

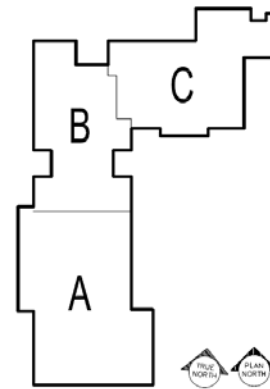
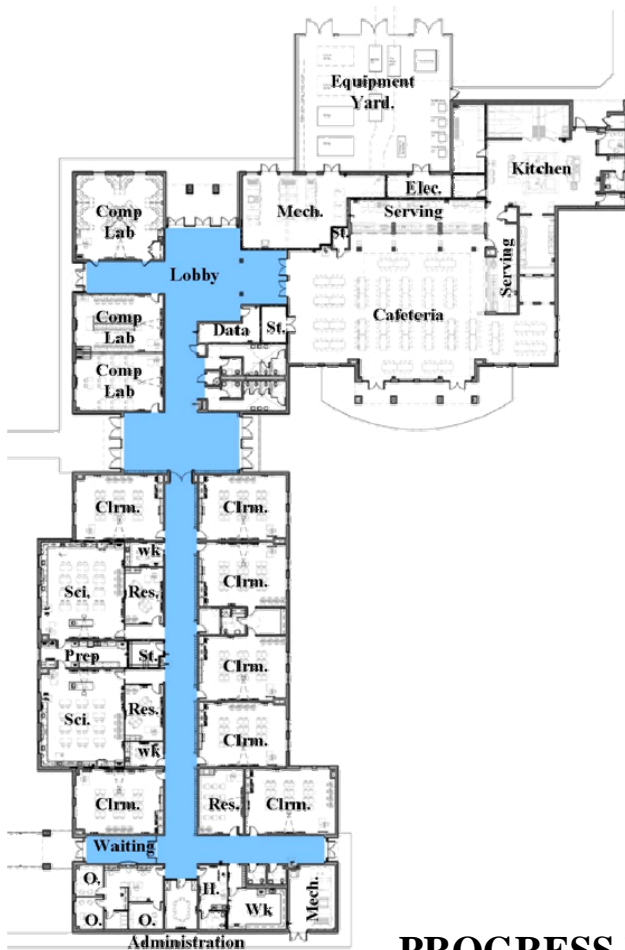

KEY PLAN

PROGRESS REPORT

January 15, 2014



RIDGE SPRING – MONETTA / PHASE ONE NEW CLASSROOM BUILDING

1. SUMMARY:

Brick work has begun at Area A. Roof installation has progressed to Area C. Steel framing at Cafeteria is underway. Overhead MEP work continues throughout the building.

2. PROJECT SCHEDULE: (as of January 15, 2014)

| | | |
|---------------------------|-------------------|-------------------------|
| ▪ Notice to Proceed: | February 20, 2013 | |
| ▪ Substantial Completion: | July 1, 2014 | 329 of 496 days / 66.3% |

3. PROJECT ACCOUNTING:

| | | |
|---------------------------------------|-------|----------------|
| ▪ Original Contract Sum: | | \$7,063,000.00 |
| ▪ Net Change by Change Orders: | | \$12,349.00 |
| ▪ Contract Sum to Date: | | \$7,075,349.00 |
| ▪ Total Completed and Stored to Date: | (62%) | \$4,380,874.00 |

4. APPROVED CHANGES:

- a. None for this month.

5. PENDING CHANGES:

- a. None.

6. ACTIVITIES UNDERWAY:

- a. Area A: Brick work is complete. Block filler is being applied. Drywall finish work is underway. Fire caulking is underway.
- b. Area B: Brick work is complete. Overhead Plumbing and fire protection work continues. Metal stud framing is complete. Masonry work at group toilets is nearing completion.
- c. Area C: Brick work is about 60% complete. Pad mounted Transformer and generator have been set. Metal stud framing nearing completion. Overhead MEP and FP work continues. Ductwork for kitchen exhaust is underway.



Vice-President
ALR Architecture



Date: January 15, 2014







517 East Blvd. Suite #100 Charlotte, NC 28203 Phone: 704.348.2699 Fax: 704.348.939