

# RIDGE SPRING – MONETTA / PHASE ONE NEW CLASSROOM BUILDING

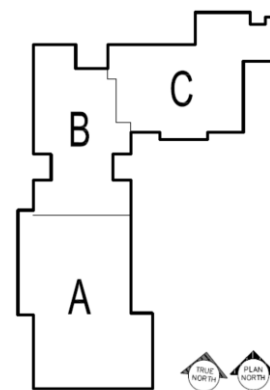
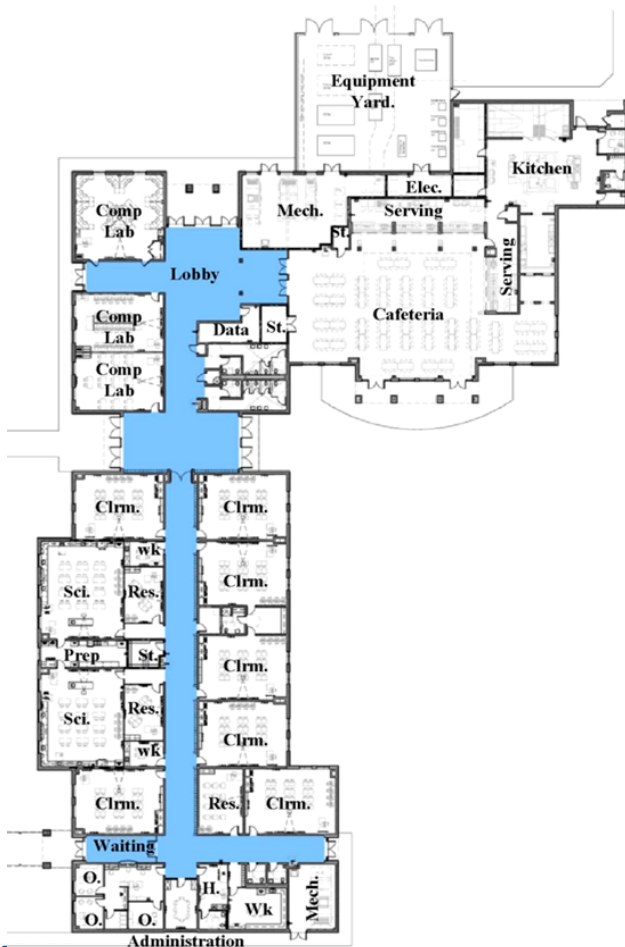

KEY PLAN

**PROGRESS REPORT**  
**RIDGE SPRING – MONETTA / PHASE ONE**  
**NEW CLASSROOM BUILDING**

---

**1. SUMMARY: Work Ongoing**

- Finishes continuing, overhead inspection by OSF is complete, minor items cited in report are being resolved by the Contractor.
- VCT is nearly complete, final cleaning and waxing will be done in the coming weeks.
- Kitchen equipment is being set.
- Sitework will commence within two weeks.
- Casework/cabinets and tops are complete.
- Initial punch out of building is anticipated within 3 weeks.

**2. PROJECT SCHEDULE:**

▪ Notice to Proceed:	February 20, 2013	
▪ Substantial Completion:	July 31, 2014	

**3. PROJECT ACCOUNTING:**

▪ Original Contract Sum:		\$7,063,000.00
▪ Net Change by Change Orders:		\$145,126.00
▪ Contract Sum to Date:		\$7,208,126.00
▪ Completion	91%	\$6,397,5422.00

**4. APPROVED CHANGES:**

- a. Canopy extension to the High School
- b. Bus drive radius widening



Date: 6-9-14



William Ashlin, AIAI, CSI ALR Architecture



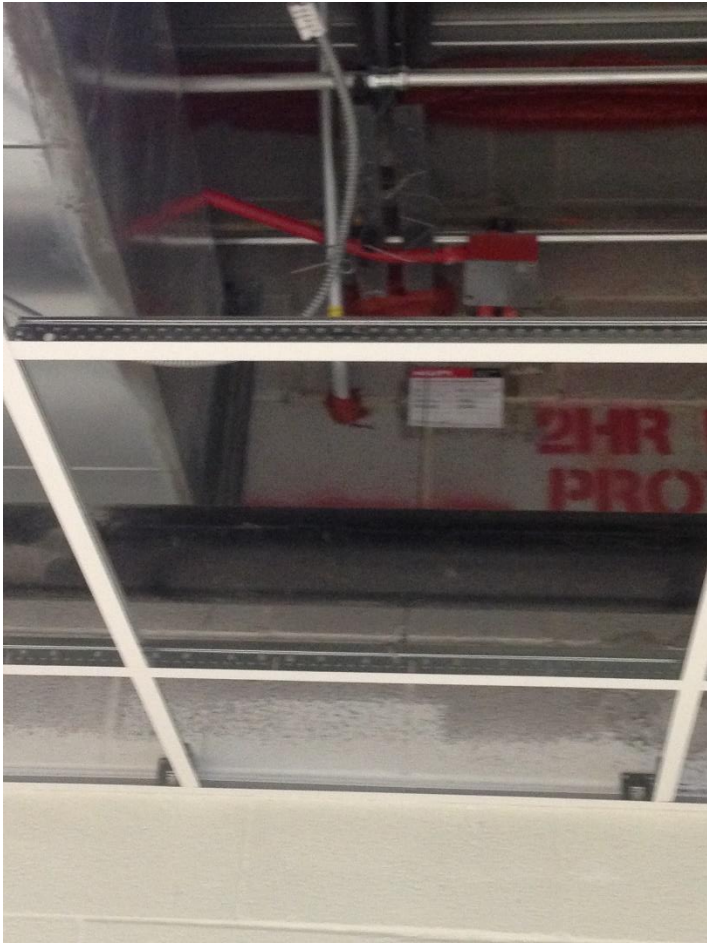

above ceiling work inspected



Metal wall panels in selected areas being installed



517 East Blvd. Suite #100 Charlotte, NC 28203 Phone: 704.348.2699 Fax: 704.348.939