

# RIDGE SPRING – MONETTA / PHASE ONE NEW CLASSROOM BUILDING

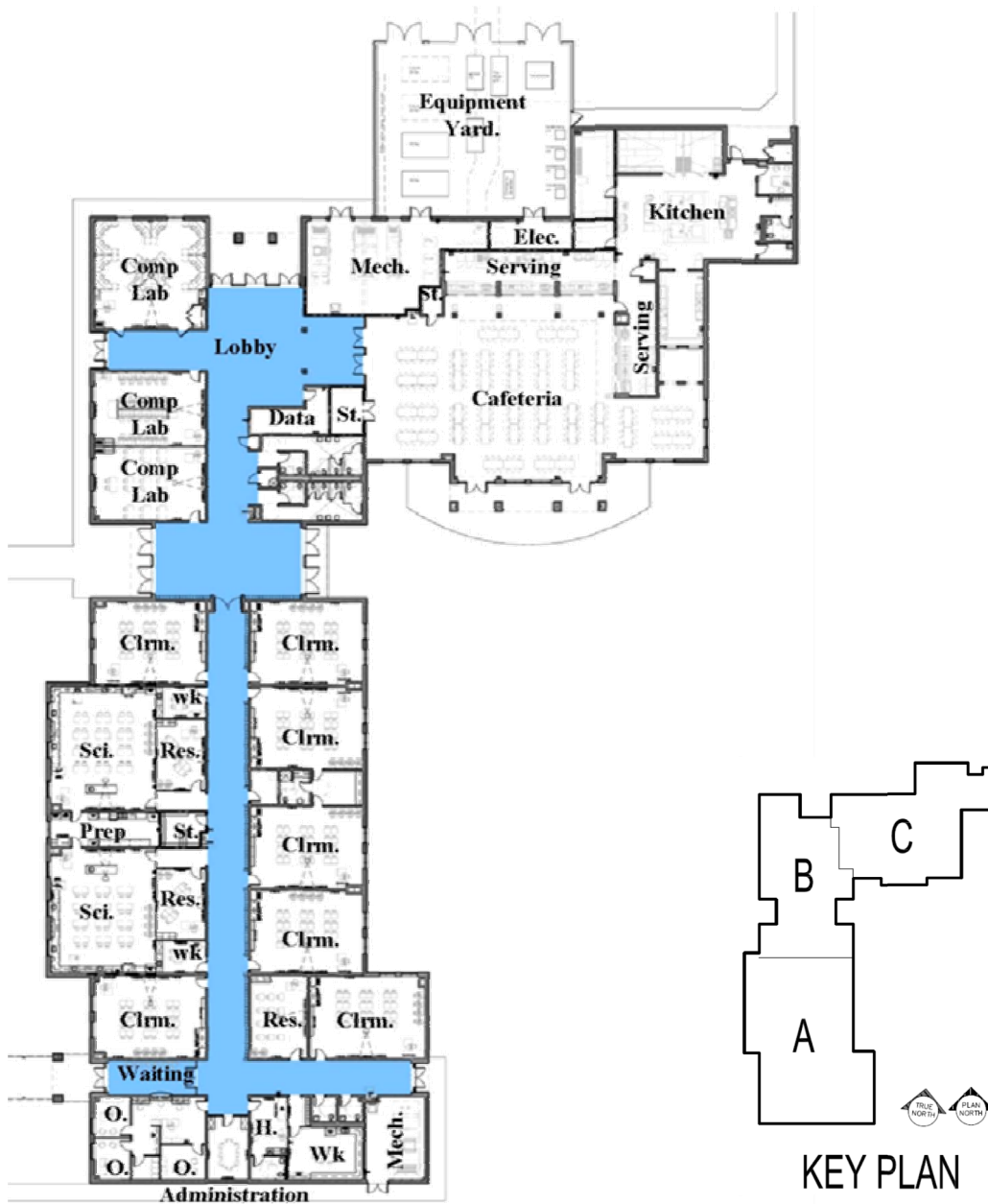

## PROGRESS REPORT

June 10, 2013

# RIDGE SPRING – MONETTA / PHASE ONE NEW CLASSROOM BUILDING

---

## 1. SUMMARY:

Site utilities are about 75% complete. Footings are approximately 75% complete. Below slab utilities are being installed as footing work progresses. Masonry work is underway for the foundation walls.

## 2. PROJECT SCHEDULE: ( as of June 10, 2013)

|                           |                   |                         |
|---------------------------|-------------------|-------------------------|
| ▪ Notice to Proceed:      | February 20, 2013 |                         |
| ▪ Substantial Completion: | July 1, 2014      | 110 of 496 days / 22.2% |

## 3. PROJECT ACCOUNTING:

|                                       |         |                |
|---------------------------------------|---------|----------------|
| ▪ Original Contract Sum:              |         | \$7,063,000.00 |
| ▪ Net Change by Change Orders:        |         | \$0.00         |
| ▪ Contract Sum to Date:               |         | \$7,063,000.00 |
| ▪ Total Completed and Stored to Date: | (10.3%) | \$725,304.00   |

## 4. APPROVED CHANGES:

- a. There have been no changes orders to date.

## 5. PENDING CHANGES:

- a. ALR Architecture is currently review and processing approximately \$12,000.00 in change proposals submitted by Edcon, Inc. for miscellaneous and Owner Requested changes that will be submitted for approval in Change order #01.

## 6. ACTIVITIES UNDERWAY:

- a. The Contractor (site) is excavating and installing main waterline and backfilling and compacting.
- b. The Contractor (plumbing) excavating and compacting for main sewer line to building.
- c. The Contractor is excavating, installing and backfilling electrical lines to building.
- d. The Contractor (plumbing) is excavating and installing rough-in of underground plumbing line and roof drain lines in Area A restroom.
- e. The Contractor continues excavating, compaction and rebar placement at Areas B & C.
- f. The Contractor is placing and vibrating concrete at footings in Areas B & C.

---

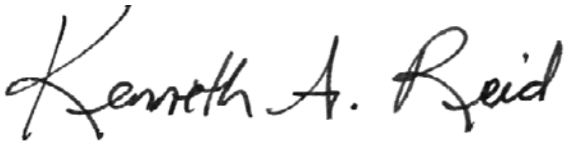

Vice-President  
ALR Architecture

Date: June 10, 2013







