

RIDGE SPRING – MONETTA / PHASE ONE NEW CLASSROOM BUILDING

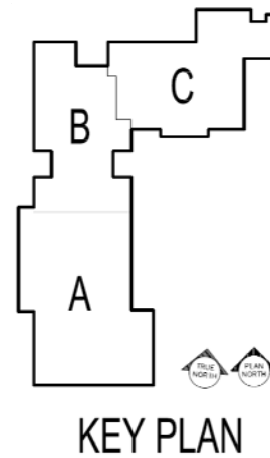

PROGRESS REPORT

November 15, 2013



RIDGE SPRING – MONETTA / PHASE ONE

NEW CLASSROOM BUILDING

1. SUMMARY:

Brick work has begun at Area A. Roof installation has progressed to Area C. Steel framing at Cafeteria is underway. Overhead MEP work continues throughout the building.

2. PROJECT SCHEDULE: (as of November 15, 2013)

▪ Notice to Proceed:	February 20, 2013	
▪ Substantial Completion:	July 1, 2014	2 of 496 days / 54.0%

3. PROJECT ACCOUNTING:

▪ Original Contract Sum:		\$7,063,000.00
▪ Net Change by Change Orders:		\$12,349.00
▪ Contract Sum to Date:		\$7,075,349.00
▪ Total Completed and Stored to Date:	(54.3%)	\$3,844,908.00

4. APPROVED CHANGES:

- a. None for this month.

5. PENDING CHANGES:

- a. None.

6. ACTIVITIES UNDERWAY:

- a. Area A: Roofing work is 95% complete. Brick work underway. Electrician pulling wire to boxes throughout Area A.
- b. Area B: Mechanical and fire protection is being installed. Sewer connection at the end of Area B
- c. Area C: The Contractor continues framing stud walls throughout cafeteria areas. Installation of stud framing and exterior sheathing. Fire protection piping being installed.

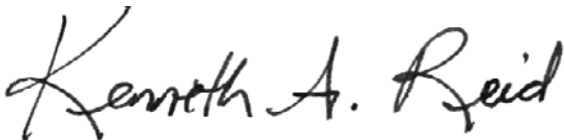

Vice-President
ALR Architecture

Date: November 15, 2013





Cafeteria



Main Entrance



Connector between Area A and Area B



Mechanical yard



Plumbing line connection @ north end of Area B





VAV Box installation



Eletrical rough-ins



Stud framing in Admin Area



Plumbing rough-in at group toilets.



Serving line: framing and sprinkler lines



Stud framing in cafeteria.