

# BELVEDERE ELEMENTARY ADDITIONS

## EXECUTIVE SUMMARY REPORT



**mcmillan  
pazdan  
smith**  
ARCHITECTURE

---

January 2020

---

# BELVEDERE ELEMENTARY ADDITIONS

## ACTIVITIES CURRENTLY UNDERWAY:

- Masonry
- Electrical
- Steel Decking
- MEP
- Framing
- Brick Veneer
- Roofing
- Air Barrier

## ACTIVITIES COMPLETE:

- Clearing and Grading
- Footings
- Slabs
- Steel
- Parking and Curbs

## PROJECT SCHEDULE:

Site Work and New Construction - August 1, 2021  
Demo, Related Site Work, New Construction - November 30, 2021

## APPLICATIONS FOR PAYMENT:

Original Contract Sum:	\$10,700,170.00
Net Change by Change Order:	\$0
Contract Sum to Date:	\$10,700,170.00
Amount Paid to Date:	\$4,056,640.00

## REQUESTS FOR CHANGE ORDER APPROVED THIS MONTH:

There have been no requests for change order approved this month.



**PROGRESS PHOTOS:**



**CMU MASONRY**



**STOREFRONT**





**PROGRESS PHOTOS:**

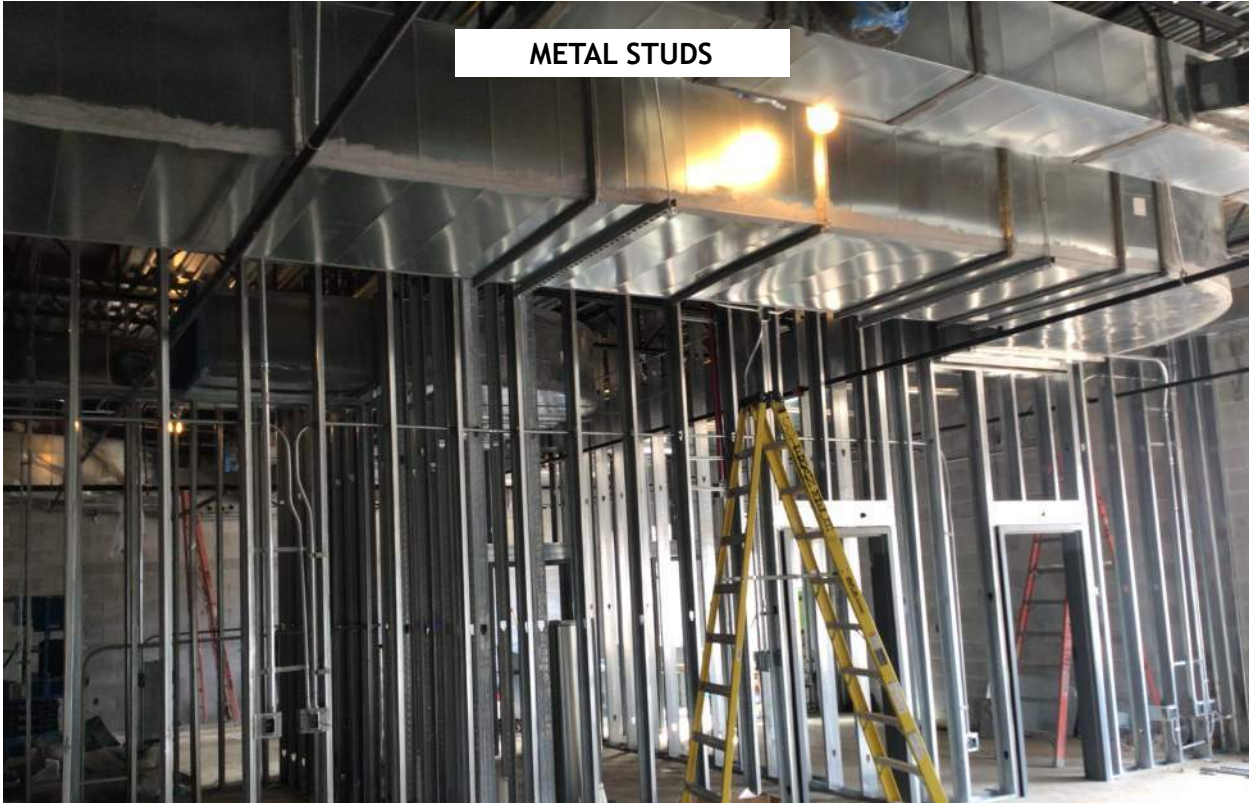

**METAL STUDS**



**CMU MASONRY**



**PROGRESS PHOTOS:**



**OVERHEAD HVAC**



**DOOR FRAMES INSTALLED**

